

INDIA INTERNATIONAL SCHOOL

(UNDER INDIAN COUNCIL FOR INTERNATIONAL AMITY)

Architect
B.E. Consultants
Architects Engineers Planners
Jaipur 302017

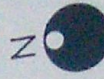

PROJECT
PROPOSED SCHOOL BUILDING
AT MAN SAROVAR SCHEME
JAIPUR

TRG TITLE FLOOR PLAN
SCALE 1" = 10' 0" 1/20

PROJECT NO. 18/07/2017 DATE NOV 12

ARCHITECTS
B.E. CONSULTANTS
ARCHITECTS ENGINEERS PLANNERS
JAIPUR 302017

REVISIONS
REV. NO.

2

- LEGEND
- 1. RANGE 10' 0" WIDE
 - 2. WAITING/ENTRANCE 18' 0" x 18' 0"
 - 3. PRINCIPAL'S OFFICE 12' 0" x 12' 0"
 - 4. CLASS ROOM 20' 0" x 20' 0"
 - 5. BANKS HALL 20' 0" x 20' 0"
 - 6. LECTURE HALL 20' 0" x 20' 0"
 - 7. LECTURE HALL 20' 0" x 20' 0"
 - 8. LECTURE HALL 20' 0" x 20' 0"
 - 9. LECTURE HALL 20' 0" x 20' 0"
 - 10. LECTURE HALL 20' 0" x 20' 0"
 - 11. LECTURE HALL 20' 0" x 20' 0"
 - 12. LECTURE HALL 20' 0" x 20' 0"
 - 13. LECTURE HALL 20' 0" x 20' 0"

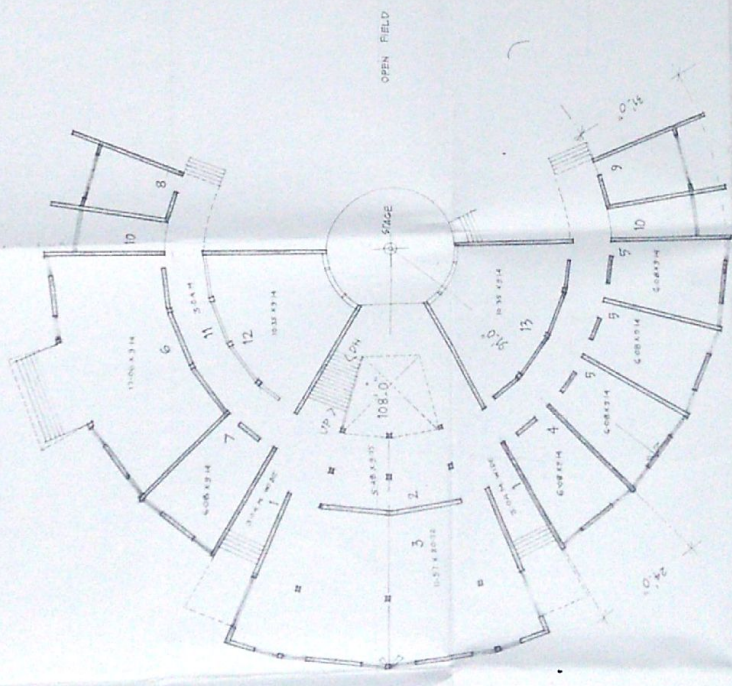

GROUND FLOOR PLAN

INDIA INTERNATIONAL
SCHOOL
(UNDER INDIAN COUNCIL FOR
INTERNATIONAL AMITY)

Art. M. S.
B. P. D. S. C. 1/1
B. P. D. S. C. 1/1
B. P. D. S. C. 1/1
B. P. D. S. C. 1/1

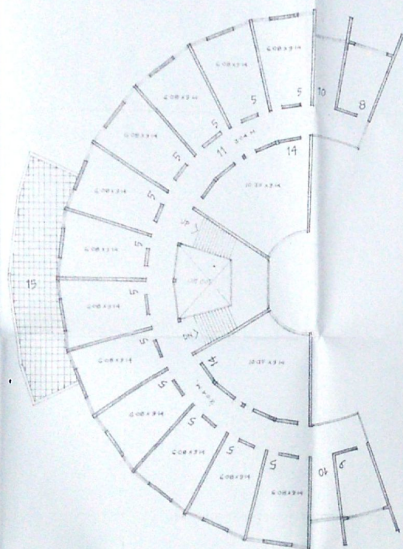

FIRST FLOOR PLAN

LEGEND
1 CLASS ROOM 20'0" x 30'0"
2 CLASS ROOM 20'0" x 30'0"
3 CLASS ROOM 20'0" x 30'0"
4 CLASS ROOM 20'0" x 30'0"
5 CLASS ROOM 20'0" x 30'0"
6 CLASS ROOM 20'0" x 30'0"
7 CLASS ROOM 20'0" x 30'0"
8 CLASS ROOM 20'0" x 30'0"
9 CLASS ROOM 20'0" x 30'0"
10 CLASS ROOM 20'0" x 30'0"
11 CLASS ROOM 20'0" x 30'0"
12 CLASS ROOM 20'0" x 30'0"
13 CLASS ROOM 20'0" x 30'0"
14 CLASS ROOM 20'0" x 30'0"
15 CLASS ROOM 20'0" x 30'0"
16 CLASS ROOM 20'0" x 30'0"
17 CLASS ROOM 20'0" x 30'0"
18 CLASS ROOM 20'0" x 30'0"
19 CLASS ROOM 20'0" x 30'0"
20 CLASS ROOM 20'0" x 30'0"
21 CLASS ROOM 20'0" x 30'0"
22 CLASS ROOM 20'0" x 30'0"
23 CLASS ROOM 20'0" x 30'0"
24 CLASS ROOM 20'0" x 30'0"
25 CLASS ROOM 20'0" x 30'0"
26 CLASS ROOM 20'0" x 30'0"
27 CLASS ROOM 20'0" x 30'0"
28 CLASS ROOM 20'0" x 30'0"
29 CLASS ROOM 20'0" x 30'0"
30 CLASS ROOM 20'0" x 30'0"
31 CLASS ROOM 20'0" x 30'0"
32 CLASS ROOM 20'0" x 30'0"
33 CLASS ROOM 20'0" x 30'0"
34 CLASS ROOM 20'0" x 30'0"
35 CLASS ROOM 20'0" x 30'0"
36 CLASS ROOM 20'0" x 30'0"
37 CLASS ROOM 20'0" x 30'0"
38 CLASS ROOM 20'0" x 30'0"
39 CLASS ROOM 20'0" x 30'0"
40 CLASS ROOM 20'0" x 30'0"
41 CLASS ROOM 20'0" x 30'0"
42 CLASS ROOM 20'0" x 30'0"
43 CLASS ROOM 20'0" x 30'0"
44 CLASS ROOM 20'0" x 30'0"
45 CLASS ROOM 20'0" x 30'0"
46 CLASS ROOM 20'0" x 30'0"
47 CLASS ROOM 20'0" x 30'0"
48 CLASS ROOM 20'0" x 30'0"
49 CLASS ROOM 20'0" x 30'0"
50 CLASS ROOM 20'0" x 30'0"
51 CLASS ROOM 20'0" x 30'0"
52 CLASS ROOM 20'0" x 30'0"
53 CLASS ROOM 20'0" x 30'0"
54 CLASS ROOM 20'0" x 30'0"
55 CLASS ROOM 20'0" x 30'0"
56 CLASS ROOM 20'0" x 30'0"
57 CLASS ROOM 20'0" x 30'0"
58 CLASS ROOM 20'0" x 30'0"
59 CLASS ROOM 20'0" x 30'0"
60 CLASS ROOM 20'0" x 30'0"
61 CLASS ROOM 20'0" x 30'0"
62 CLASS ROOM 20'0" x 30'0"
63 CLASS ROOM 20'0" x 30'0"
64 CLASS ROOM 20'0" x 30'0"
65 CLASS ROOM 20'0" x 30'0"
66 CLASS ROOM 20'0" x 30'0"
67 CLASS ROOM 20'0" x 30'0"
68 CLASS ROOM 20'0" x 30'0"
69 CLASS ROOM 20'0" x 30'0"
70 CLASS ROOM 20'0" x 30'0"
71 CLASS ROOM 20'0" x 30'0"
72 CLASS ROOM 20'0" x 30'0"
73 CLASS ROOM 20'0" x 30'0"
74 CLASS ROOM 20'0" x 30'0"
75 CLASS ROOM 20'0" x 30'0"
76 CLASS ROOM 20'0" x 30'0"
77 CLASS ROOM 20'0" x 30'0"
78 CLASS ROOM 20'0" x 30'0"
79 CLASS ROOM 20'0" x 30'0"
80 CLASS ROOM 20'0" x 30'0"
81 CLASS ROOM 20'0" x 30'0"
82 CLASS ROOM 20'0" x 30'0"
83 CLASS ROOM 20'0" x 30'0"
84 CLASS ROOM 20'0" x 30'0"
85 CLASS ROOM 20'0" x 30'0"
86 CLASS ROOM 20'0" x 30'0"
87 CLASS ROOM 20'0" x 30'0"
88 CLASS ROOM 20'0" x 30'0"
89 CLASS ROOM 20'0" x 30'0"
90 CLASS ROOM 20'0" x 30'0"
91 CLASS ROOM 20'0" x 30'0"
92 CLASS ROOM 20'0" x 30'0"
93 CLASS ROOM 20'0" x 30'0"
94 CLASS ROOM 20'0" x 30'0"
95 CLASS ROOM 20'0" x 30'0"
96 CLASS ROOM 20'0" x 30'0"
97 CLASS ROOM 20'0" x 30'0"
98 CLASS ROOM 20'0" x 30'0"
99 CLASS ROOM 20'0" x 30'0"
100 CLASS ROOM 20'0" x 30'0"

PROJECT
PROPOSED SCHOOL BUILDING
AT MAN SAROVAR SCHEME
JAIPUR

PRG TITLE FLOOR PLAN
SCALE 1" = 10'0" 1/20
PROJECT NO. 88/89/89/1 DATE 20/01/17
ARCHITECTS
B. E. CONSULTANTS
ARCHITECTS ENGINEERS PLANNERS
JAIPUR 302017

REVISIONS PRG. NO.

INDIA INTERNATIONAL
SCHOOL
(UNDER INDIAN COUNCIL FOR
INTERNATIONAL AMITY)



Prakash
R. P. SINGH
Architect
B.T. Engineering
Authorised Signatory
Address: Plot No. 1, 100M
Sector-1, Jaipur-302017
RAIPUR, INDIA, Phone: 9828878787

LEGEND
1 CLASS ROOM 20'0" x 30'0"
2 LADY TOILET
3 GYM & TOILET
4 WATER RM
5 CORRIDOR 8'0" WIDE
6 LABORATORY 14'0" x 30'0"

PROJECT
PROPOSED SCHOOL BUILDING
AT MAN SAROVAR SCHEME
JAIPUR

DRG TITLE FLOOR PLAN
SCALE 1" = 10'0" 1/3200
PROJECT NO. PRJ/SS/SCS/ DATE 15.07.19

ARCHITECTS
S.E. CONSULTANTS
ARCHITECTS ENGINEERS PLANNERS
JAIPUR 302017

REVISIONS DRG. NO.

4

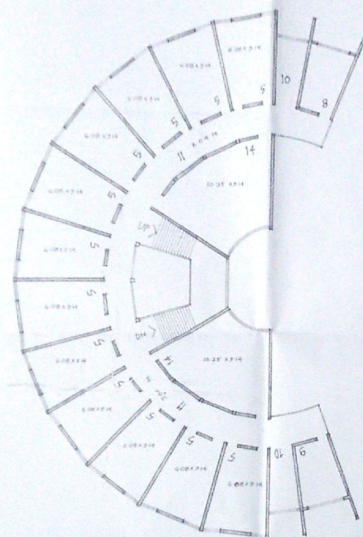

SECOND FLOOR (TYPICAL) PLAN